Allegretto

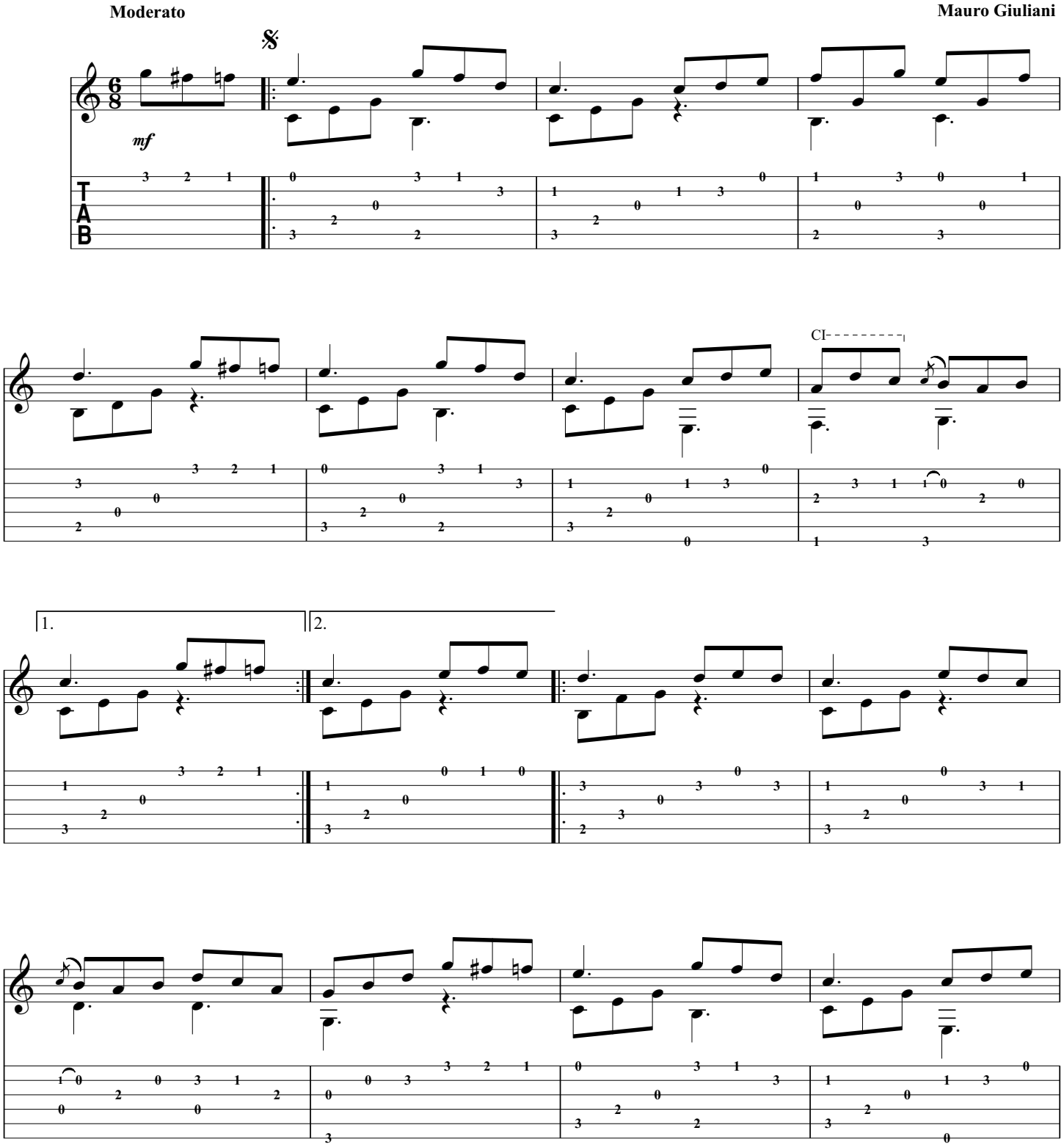

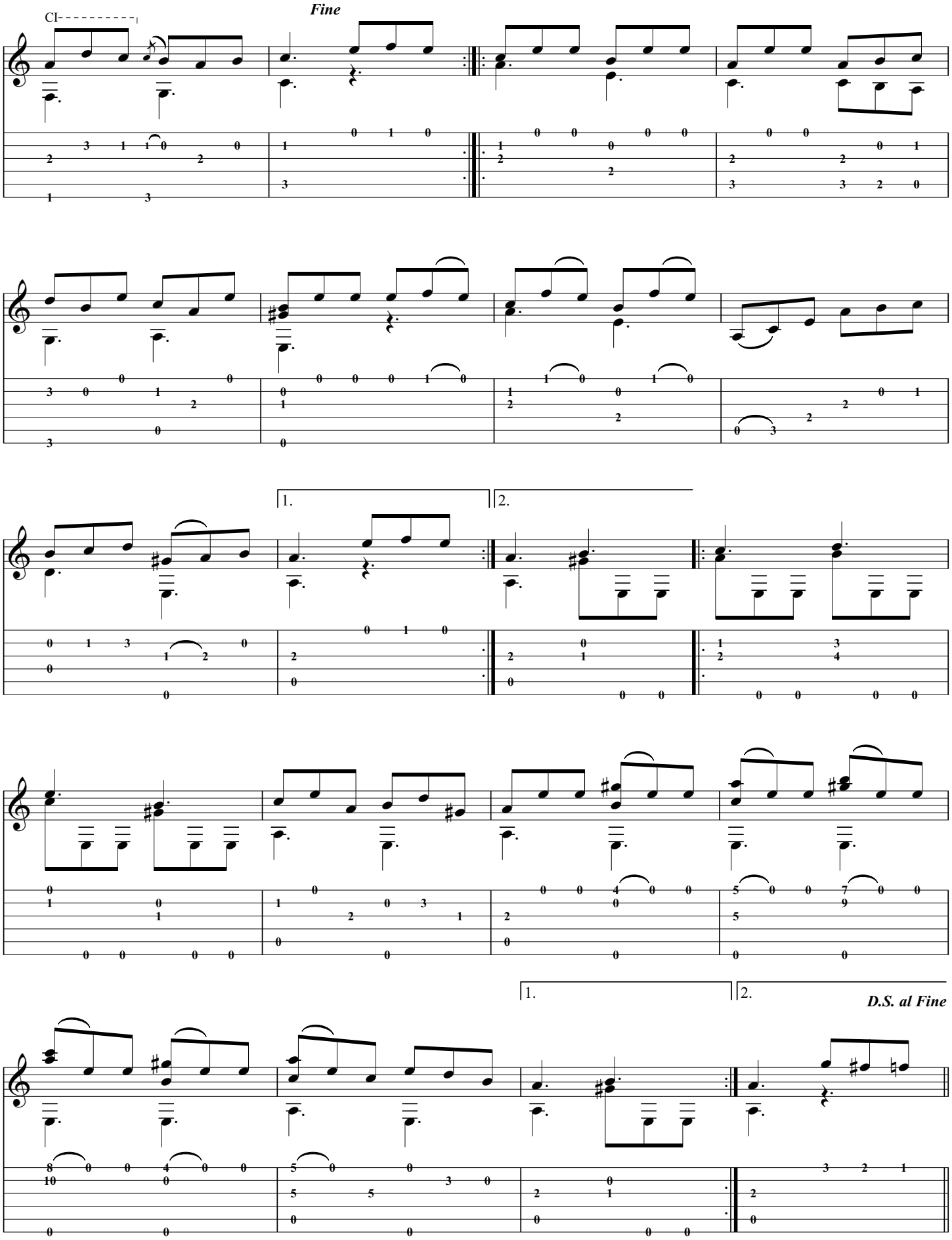
Cl
Fine
1.
2.
1.
2.
D.S. al Fine