Allegro

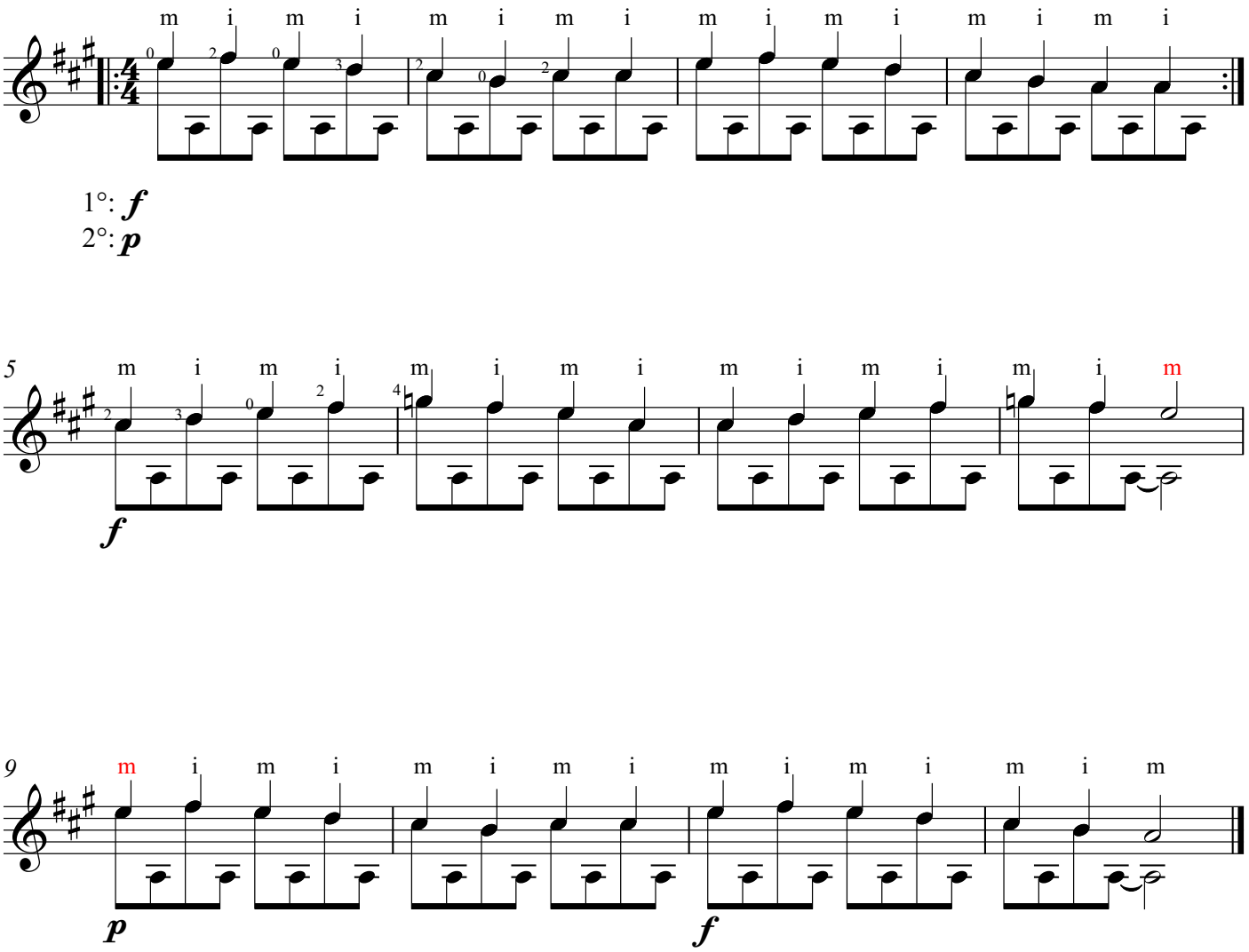
m i m i m i m i m i m i m i m i
1°: f
2°: p
5
m i m i m i m i m i m i m i m
f
9
m i m i m i m i m i m i m i m
p
f