Allemande
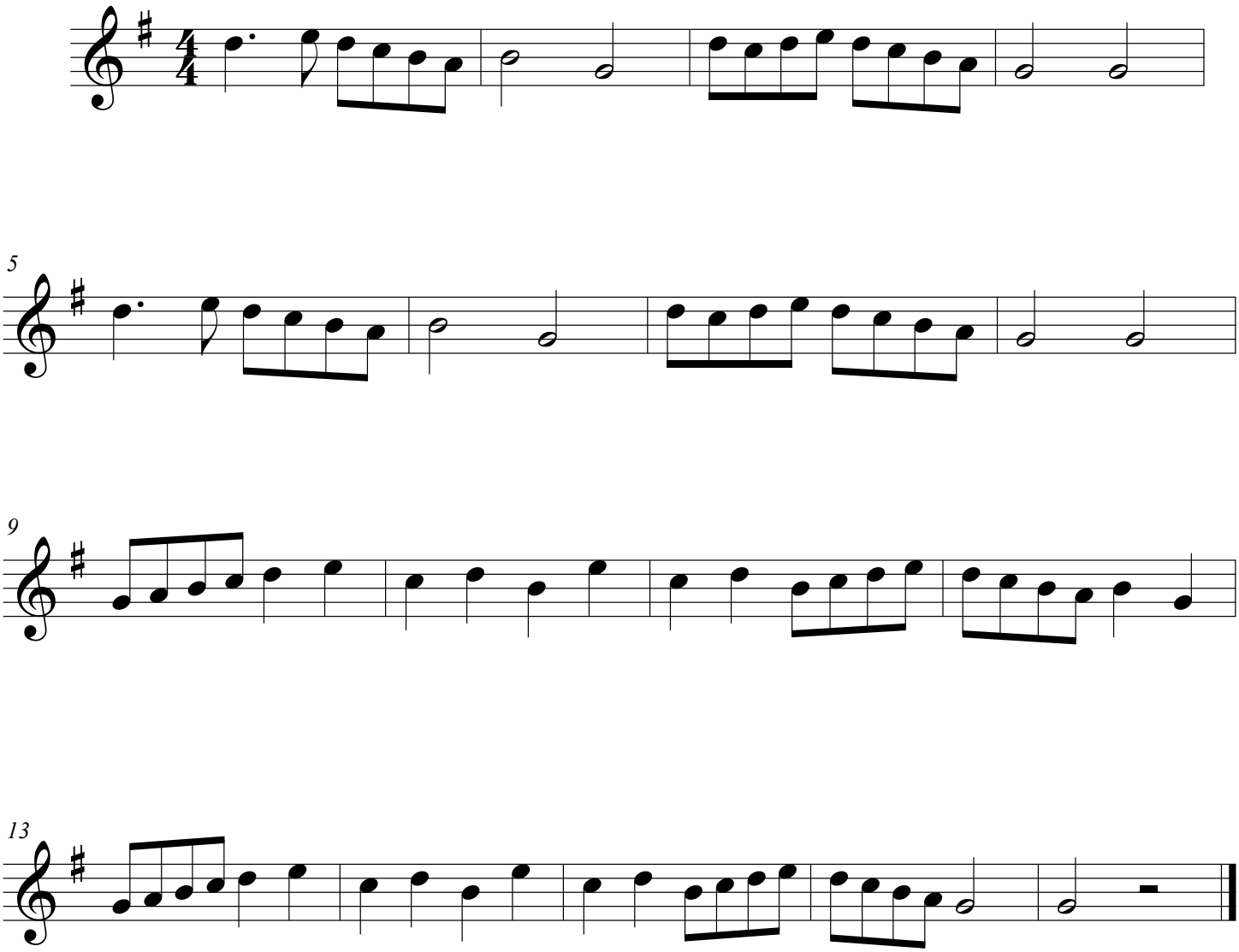
C.Gervaise